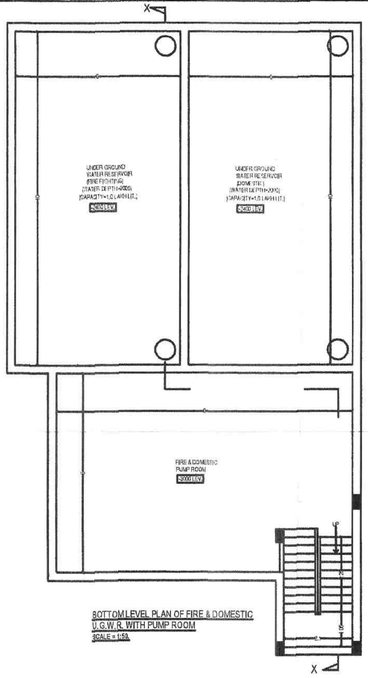

BOTTOM LEVEL PLAN OF FIRE & DOMESTIC U.G.W.R. WITH PUMP ROOM
SCALE = 1:50.

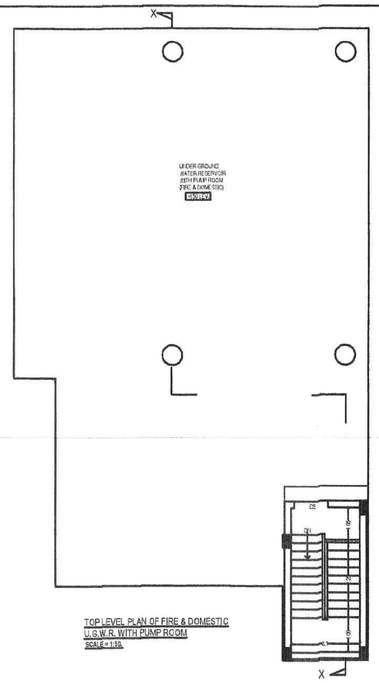

TOP LEVEL PLAN OF FIRE & DOMESTIC U.G.W.R. WITH PUMP ROOM
SCALE = 1:50.

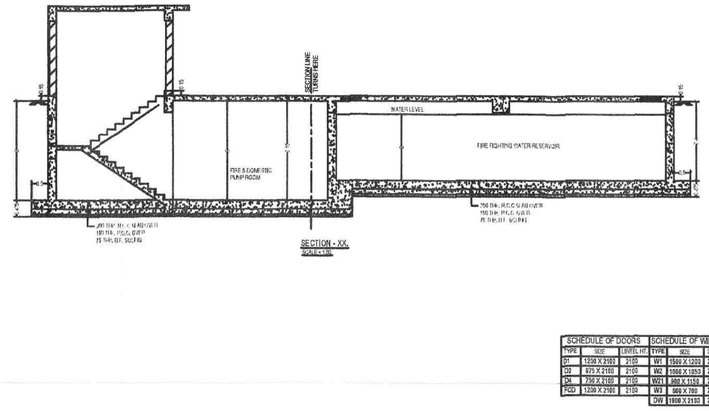

SECTION - XX.
SCALE = 1:50.

SCHEDULE OF DOORS			SCHEDULE OF WINDOWS		
TYPE	SIZE	SILL HT.	TYPE	SIZE	SILL HT.
D1	1200 X 2100	2100	W1	1500 X 1200	2100
D2	975 X 2100	2100	W2	1000 X 1050	2100
D4	750 X 2100	2100	W3	900 X 1150	2100
PCD	1200 X 2100	2100	W5	900 X 750	2100
			CW	1800 X 2100	2100

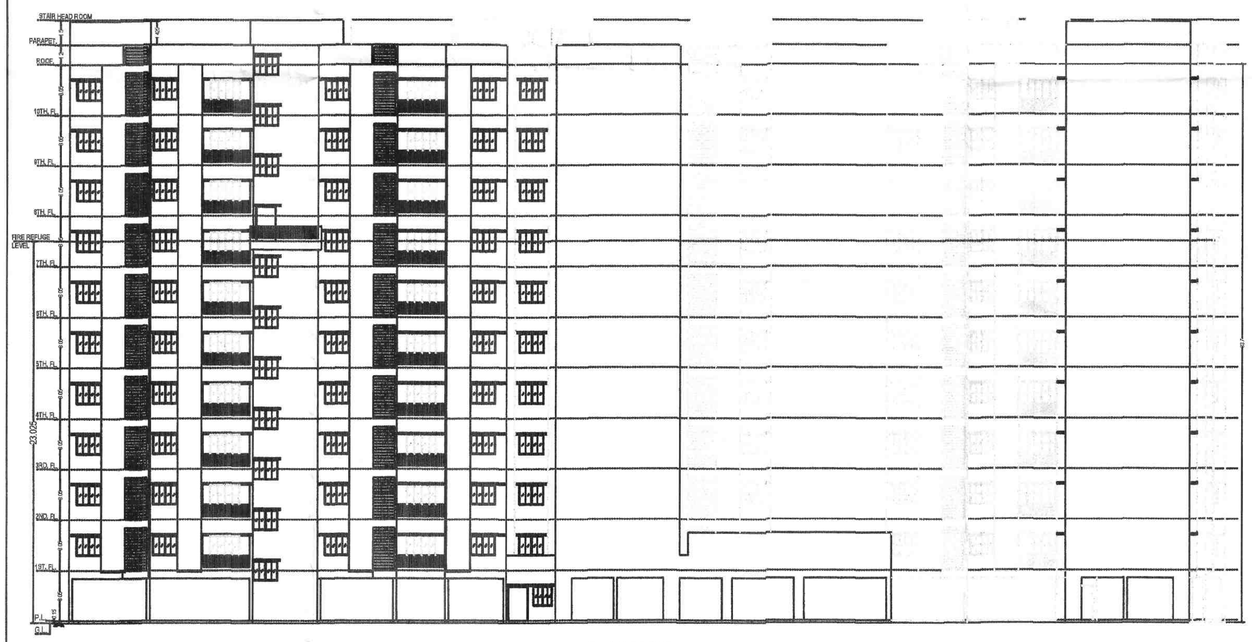

FRONT SIDE ELEVATION
SCALE = 1:100.

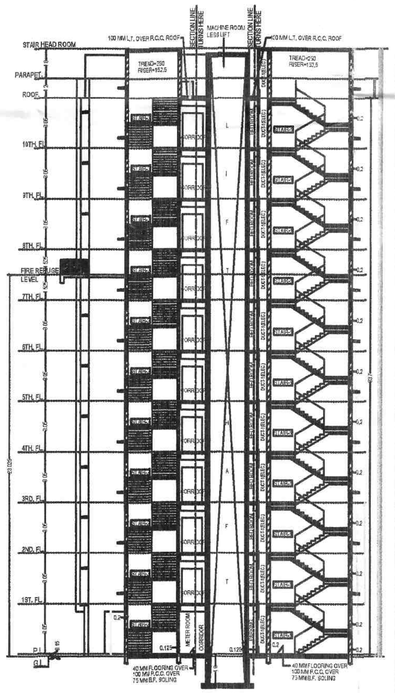

SECTION - AA.
SCALE = 1:100.

CERTIFICATE OF OWNER

Certified that I have gone through the building rules (Present bangal municipal building) rules 2007and its ammendment & also undertake t. ide by these rules during & after the construction of the building.

SIGNATURE OF OWNER
TUHIN BANERJEE
Authorised signatory
M/S. Utsav Vinimay Pvt. Ltd.

CERTIFICATE OF ARCHITECT

I/We do hereby certify that plans, elevations and sp ... and other essential details of the proposed building on R.S. & L.R. DAG NO.- 2605 (PART), 2608 (PART) & 2609 AT MOUZA - GOPALPUR ; LL. NO- 2 ; R.S. NO.- 140 ; WARD NO.- 4 ; P.S.- NABAYANPUR , DIST- 24 PGS (N), under jurisdiction of Bidhan nagar Mu ... pal Corporation, have been prepared in conformity with all relevant provisions under West B ... pal Municipal (Building) Rules 2007. This also to certify that relevant "No Objection" certificate ... om the respective Authorities such as Fire and Emergency Services Department, Airport Authority ... Pollution Control Board, Telecommunication Department etc. as applicable in ... is regard are also enclosed with this application for seeking approval of the plan to constr ... tion/reconstruct/ addition or alteration of the building on the said Plot.

Signature of Architect
DHRUBO JYOTI SAHA.
CA / 95 / 95277

CERTIFICATE OF STRUCTURAL ENGINEER

We hereby certify that the foundation and superstructure of the building proposed for construction on plot. AT R.S. & L.R. DAG NO.- 2605 (PART), 2608 (PART) & 2609 AT MOUZA - GOPALPUR ; LL. NO- 2 ; R.S. NO.- 140 ; WARD NO.- 4 ; P.S.- NABAYANPUR , DIST- 24 PGS (N) under the jurisdiction of Bidhan nagar Municipal Corporation, have been personally inspected and as designed by me will make such ... ation and supervision safe in all respect including the consideration of bearing capacity and settlement of soil and other conditions, if any, conforming in all stipulations of all ... levant ISI Code of Practice and National Building Code.

Signature of Structural Engineer
DHIMAN BHATTACHARJEE.
E.S.E.- 0272

CERTIFICATE OF STRUCTURAL REVIEWER

I review the structural design of both foundation and superstructure of the building have been made by me considering all possible load ... including the seismic load as per rules of india and basis of soil investigation report by Prasanta Kumar Ghoshik ... certify that it is safe and stable in all respect.

SIGN OF STRUCTURAL REVIEWER
KAUSHIK SENGUPTA
E.S.E.- 1177.

CERTIFICATE OF GEO TECHNICAL ENGINEER

Under signed has inspected the site and carried out soil investigation thereon. It is certified that the existing soil of the site is able to carry the load coming from the proposed construction and the foundation system proposed is safe and stable in all respect from geo-technical point of view.

SIGN OF GEO TECH. ENGINEER
PRASANTA KUMAR GHOSH.
P.E.

NOTE :
1. ALL DIMENSIONS ARE IN M. UNLESS OTHERWISE MENTIONED.
2. ALL EXTERNAL WALLS ARE 200THK & INTERNAL WALLS AR ... 200 & 100 THK IF NOT STATED OTHERWISE.
3. DEPTH OF SEPTIC TANK & UNDERGROUND WATER RESERVOIR SHOULD NOT EXCEED THE DEPTH OF FOUNDATION.
4. GRADE OF CONCRETE & GRADE OF STEEL USED ARE M20 & Fe 415 & FOR REFUGE STAGE.
5. R.C.C. FRAMED STRUCTURE.
6. WHEN DRAWING IN SCALE, THE WRITTEN DIMENSION SHOULD BE FOLLOWED.
7. FOR SPECIFICATION OF HARDWARE & WORKMANSHIP R.S.C. 004 TO BE FOLLOWED.
8. OPEN TERRACE WITH LIME TERRACING OF THICKNESS 25.
9. DAMP PROOF COURSE TO BE PROVIDED WITH P.C.C. (1:2:4)

PROJECT

PROPOSED G+X STORIED RESIDENTIAL BUILDING PLAN AT R.S. & L.R. DAG NO.- 2605 (PART), 2608 (PART), 2609 & 2625, L.R. KHATIAN NO.- 26358 to 26364, 25377 to 25380, 25384 IN MOUZA - GOPALPUR ; LL. NO.- 2 ; R.S. NO.- 140 ; UNDER BIDHAN NAGAR MUNICIPAL CORPORATION ; BOROUGH NO.- 1, WARD NO.- 4 ; P.S.- RAJARHAT DIST- 24 PGS (N).

NAME OF OWNERS:-
M/S. Utsav Vinimay Pvt. Ltd & 11 Others

TITLE

ELEVATION & SECTION.

SUBMISSION DRAWING

NORTH	DRG. NO.	PLAN / YARD / G	MISSION / D4
	REV. DATE	—	REV. NO.
	SCALE	1:100 UNLESS OTHERWISE MENTIONED	DEALT
	DATE	03.05.2022	CHECKED
DRAWN BY	DEBJU BISWAS		
DATE	03.05.2022		

A. CHOWDHURY & ASSOCIATES
... , DUMDUM PARK , KOL - 55.
PHONE NO - 2550-6803 , 2550-6805
EMAIL - info@gmail.com